

## SITE LOCATION MAP

### Morgantown Municipal Airport Runway Extension Project

Morgan District, Monongalia County, WV  
39.636680, -79.909896

prepared for



#### Legend

— Project Area



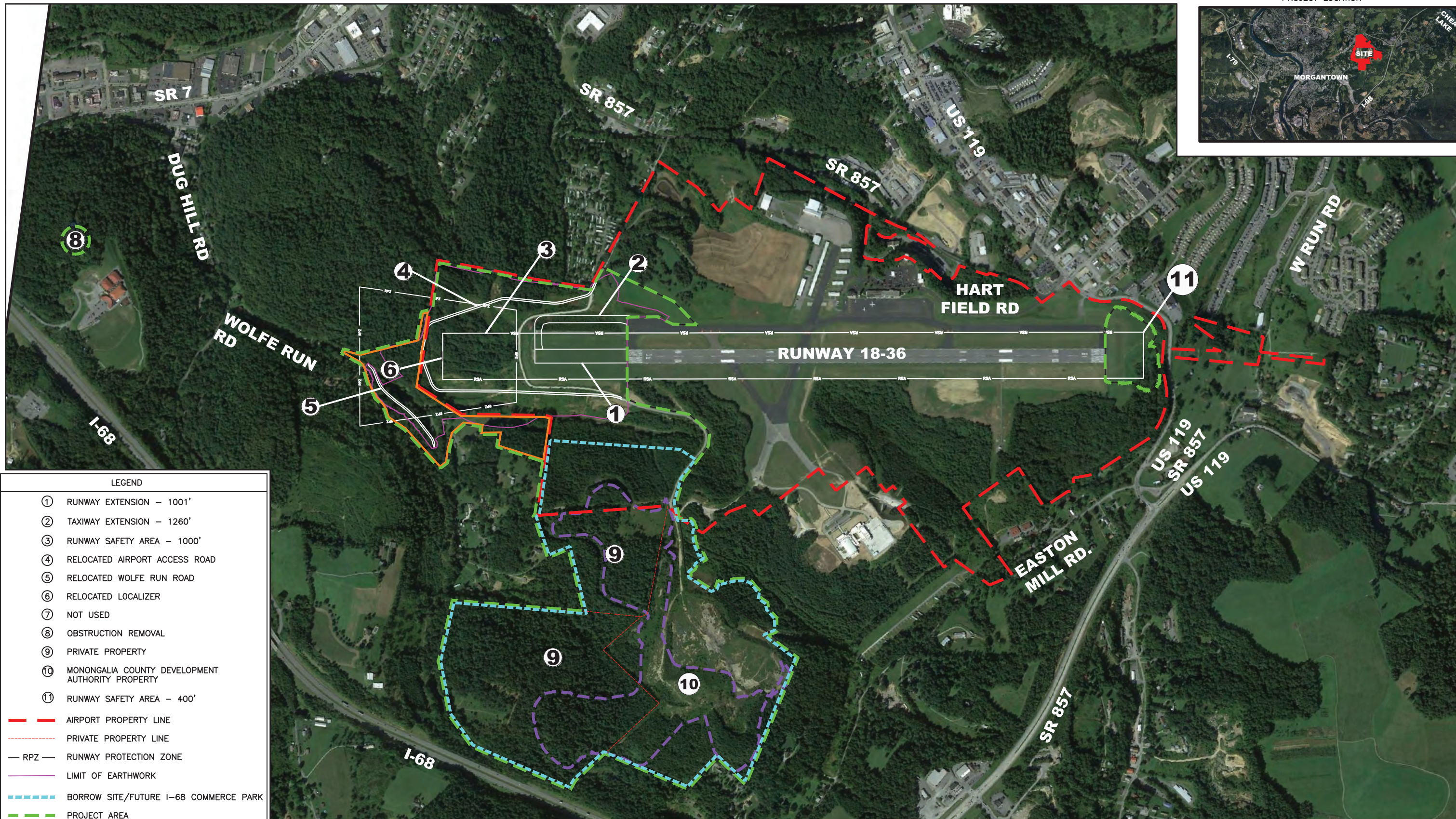

LEGEND

- ① RUNWAY EXTENSION - 1001'
  - ② TAXIWAY EXTENSION - 1260'
  - ③ RUNWAY SAFETY AREA - 1000'
  - ④ RELOCATED AIRPORT ACCESS ROAD
  - ⑤ RELOCATED WOLFE RUN ROAD
  - ⑥ RELOCATED LOCALIZER
  - ⑦ NOT USED
  - ⑧ OBSTRUCTION REMOVAL
  - ⑨ PRIVATE PROPERTY
  - ⑩ MONONGALIA COUNTY DEVELOPMENT AUTHORITY PROPERTY
  - ⑪ RUNWAY SAFETY AREA - 400'
- AIRPORT PROPERTY LINE
  - PRIVATE PROPERTY LINE
  - RPZ - RUNWAY PROTECTION ZONE
  - LIMIT OF EARTHWORK
  - BORROW SITE/FUTURE I-68 COMMERCE PARK
  - PROJECT AREA
  - COAL/GOB REMOVAL AREA
  - LIMIT OF PROPERTY ACQUISITION



**NOTES:**

THIS PROJECT GENERALLY CONSISTS OF THE FOLLOWING:

- PRIVATE PROPERTY ACQUISITION AND RAZING OF EXISTING STRUCTURES
- TREE CLEARING AND GRUBBING
- CONSTRUCTION OF 1,001-FOOT-LONG RUNWAY EXTENSION
- CONSTRUCTION OF PARALLEL TAXIWAY A EXTENSION
- EXISTING AIRPORT PERIMETER ROAD RELOCATION
- STORMWATER DRAINAGE IMPROVEMENTS
- MILL AND OVERLAY EXISTING RUNWAY 18-36 PAVEMENT
- RUNWAY EDGE LIGHTING SYSTEM REPLACEMENT WITH LED LIGHTS
- REMOVE RUNWAY 36 VASI AND REPLACE WITH PAPI
- AIRFIELD ELECTRICAL VAULT IMPROVEMENTS
- REIL RELOCATION ON RUNWAY 36
- LOCALIZER AND LOCALIZER SHELTER RELOCATION ON RUNWAY 36
- REMARKING OF RUNWAY 18-36 AND PROPOSED TAXIWAY A

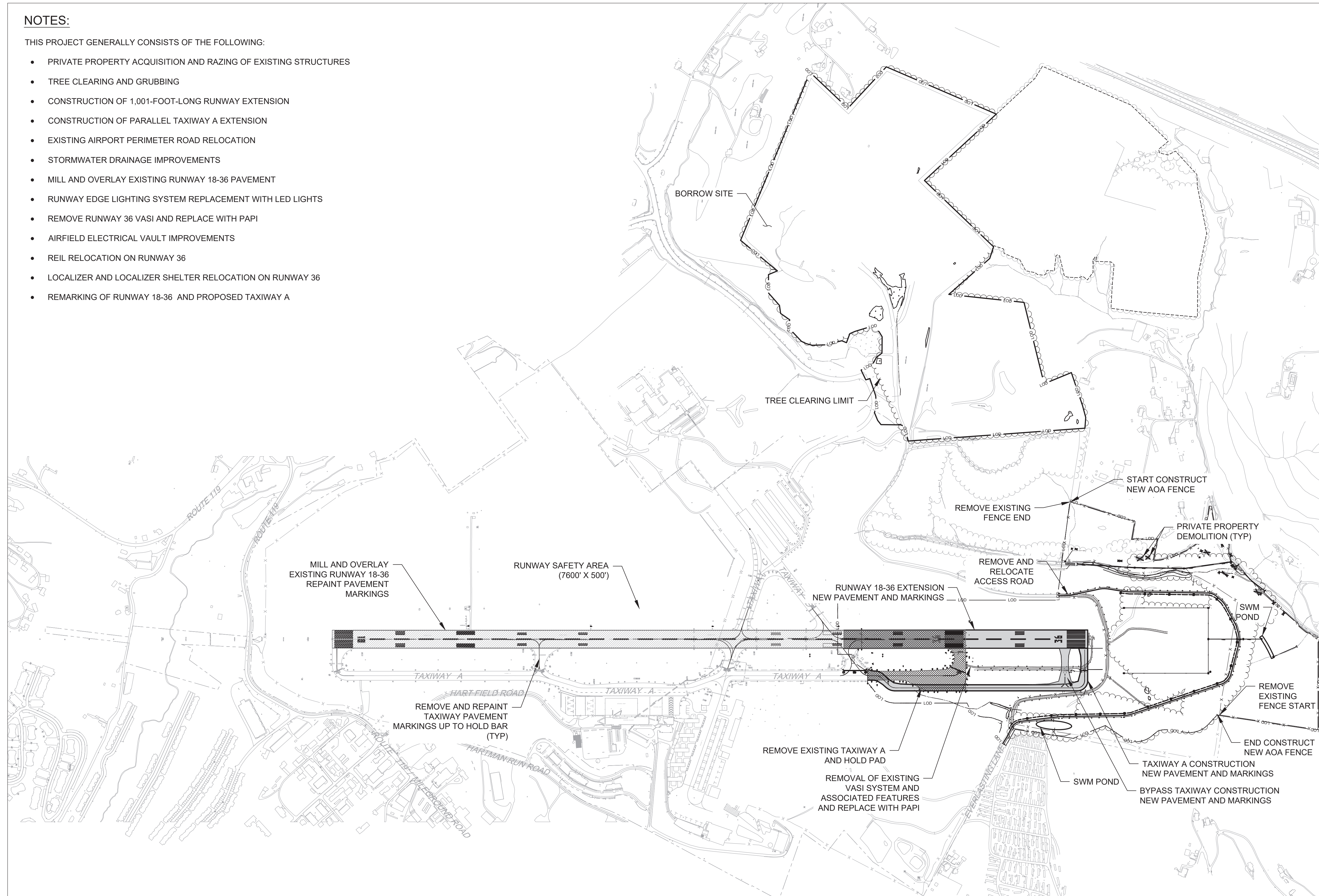

**LEGEND**

- ULTIMATE LIMIT OF DISTURBANCE
- LOD —— DESIGN PERMIT LIMIT OF DISTURBANCE
- IMPACTED STREAMS
- x - x - PROPOSED AOA FENCE
- ~~~~~ TREE CLEARING LIMIT
- NEW PAVEMENT
- ▨ MILL AND OVERLAY
- ▤ IMPACTED WETLANDS
- ▧ LIMIT OF FULL DEPTH PAVEMENT REMOVAL



RUNWAY 18-36 EXTENSION - PLOTTED ON 4/2/2020 1:24 PM

**Michael Baker International** 80 YEARS  
 MICHAEL BAKER INTERNATIONAL INC.  
 100 AIRSIDE DRIVE  
 AIRSIDE BUSINESS PARK  
 MOON TOWNSHIP, PA 15108  
 412-269-6300

DESIGNED	_____	DATE	_____
DRAWN	_____	DATE	_____
CHECKED	_____	DATE	_____
APPROVED	_____	DATE	_____

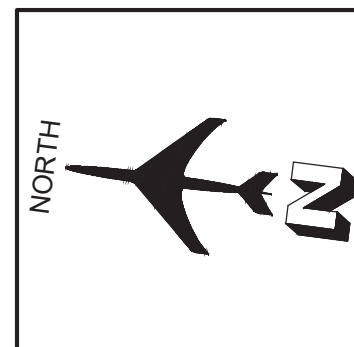

DATE	BY	REVISION DESCRIPTION



**MORGANTOWN MUNICIPAL AIRPORT**  
 WALTER L. BILL HART FIELD  
 MORGANTOWN, WEST VIRGINIA

RUNWAY 18-36 EXTENSION		SHEET
PROJECT LAYOUT PLAN		G-002
MGW PROJECT NO:	170935	DATE: MARCH 2020

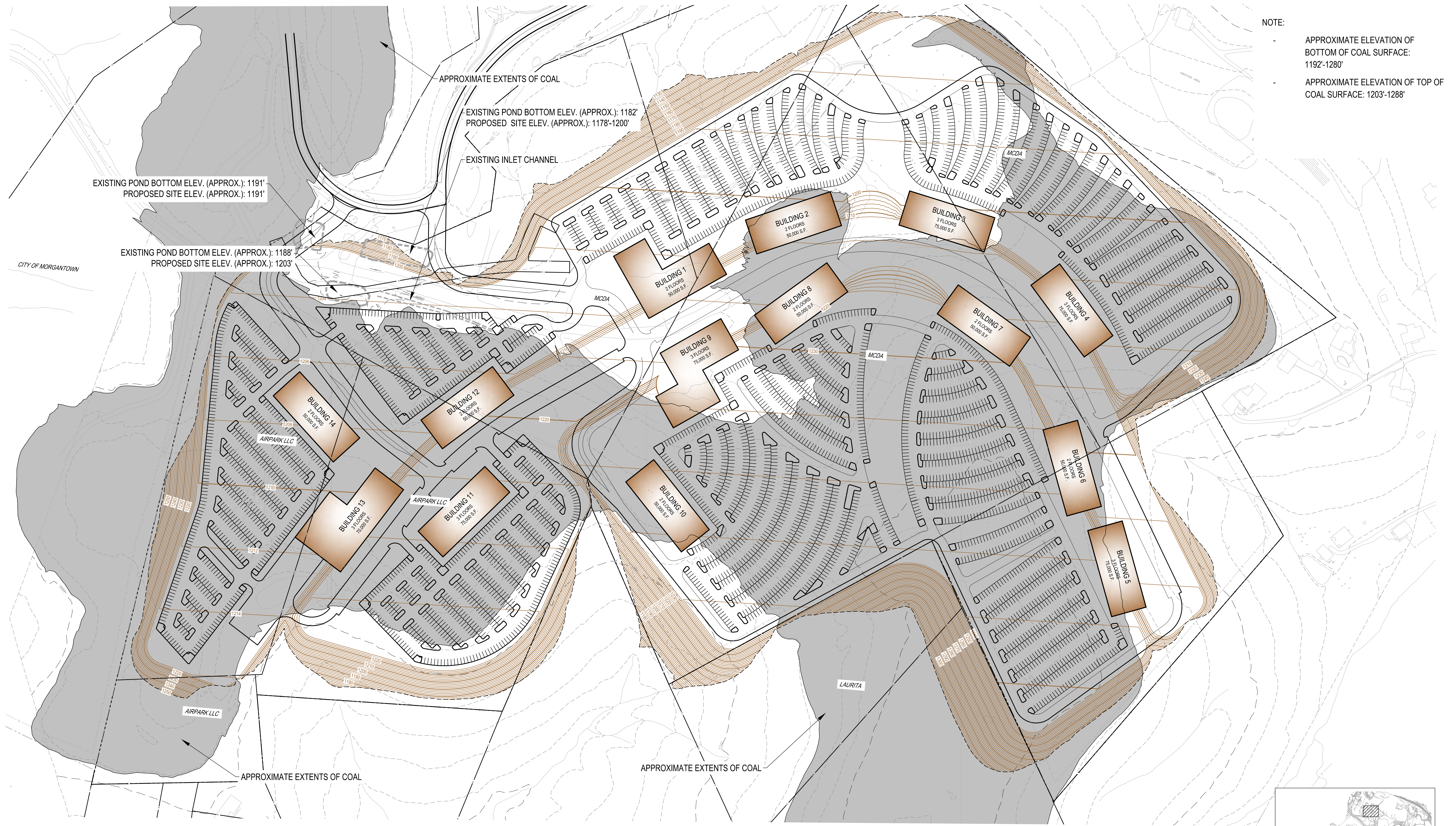

NOTE:

- APPROXIMATE ELEVATION OF BOTTOM OF COAL SURFACE: 1192'-1280'
- APPROXIMATE ELEVATION OF TOP OF COAL SURFACE: 1203'-1288'

EXISTING POND BOTTOM ELEV. (APPROX.): 1191'  
PROPOSED SITE ELEV. (APPROX.): 1191'

EXISTING POND BOTTOM ELEV. (APPROX.): 1188'  
PROPOSED SITE ELEV. (APPROX.): 1203'

APPROXIMATE EXTENTS OF COAL

EXISTING POND BOTTOM ELEV. (APPROX.): 1182'  
PROPOSED SITE ELEV. (APPROX.): 1178'-1200'

EXISTING INLET CHANNEL

CITY OF MORGANTOWN

APPROXIMATE EXTENTS OF COAL

APPROXIMATE EXTENTS OF COAL

LAURITA

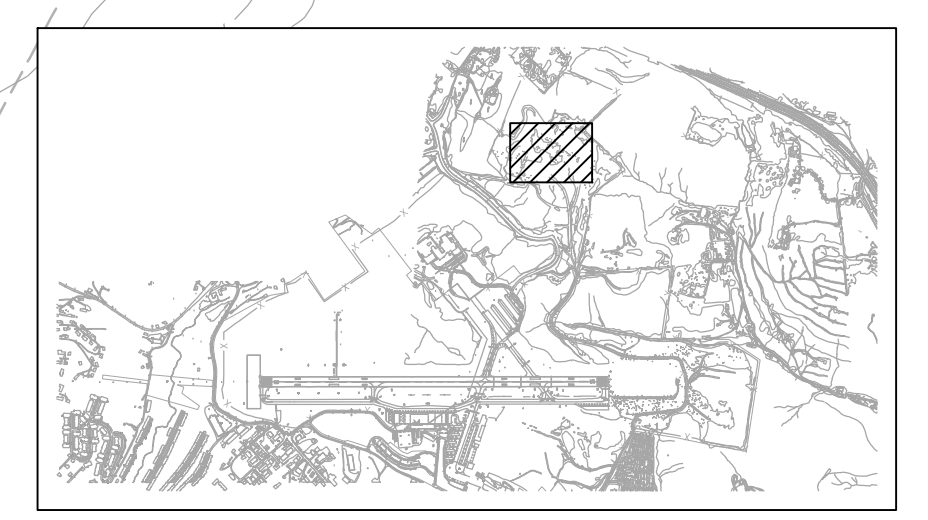

KEYMAP